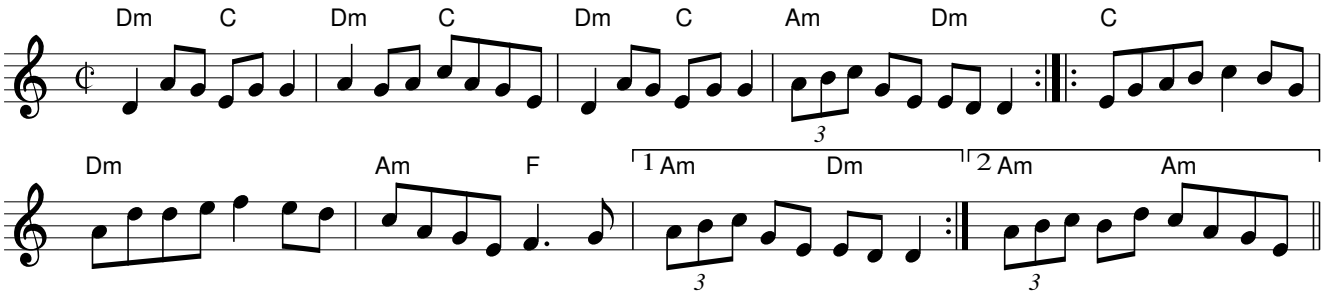The Maids of Mitchellstown