Donnybrook Fair

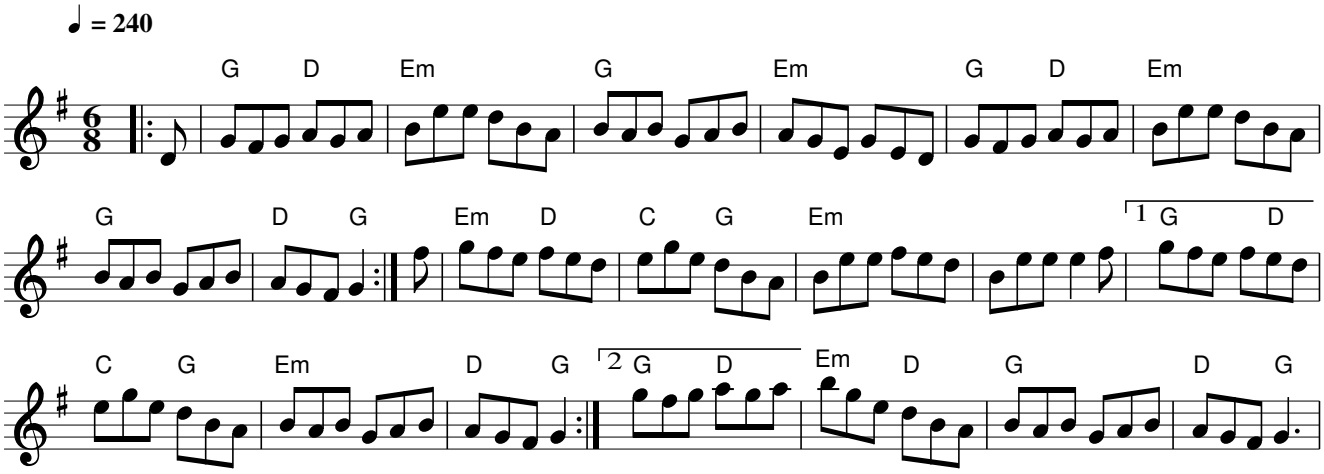

Created with TablEdit by Weesa Boyd from "A Big Bunch O'Tunes".